GRAN KOMMUNE
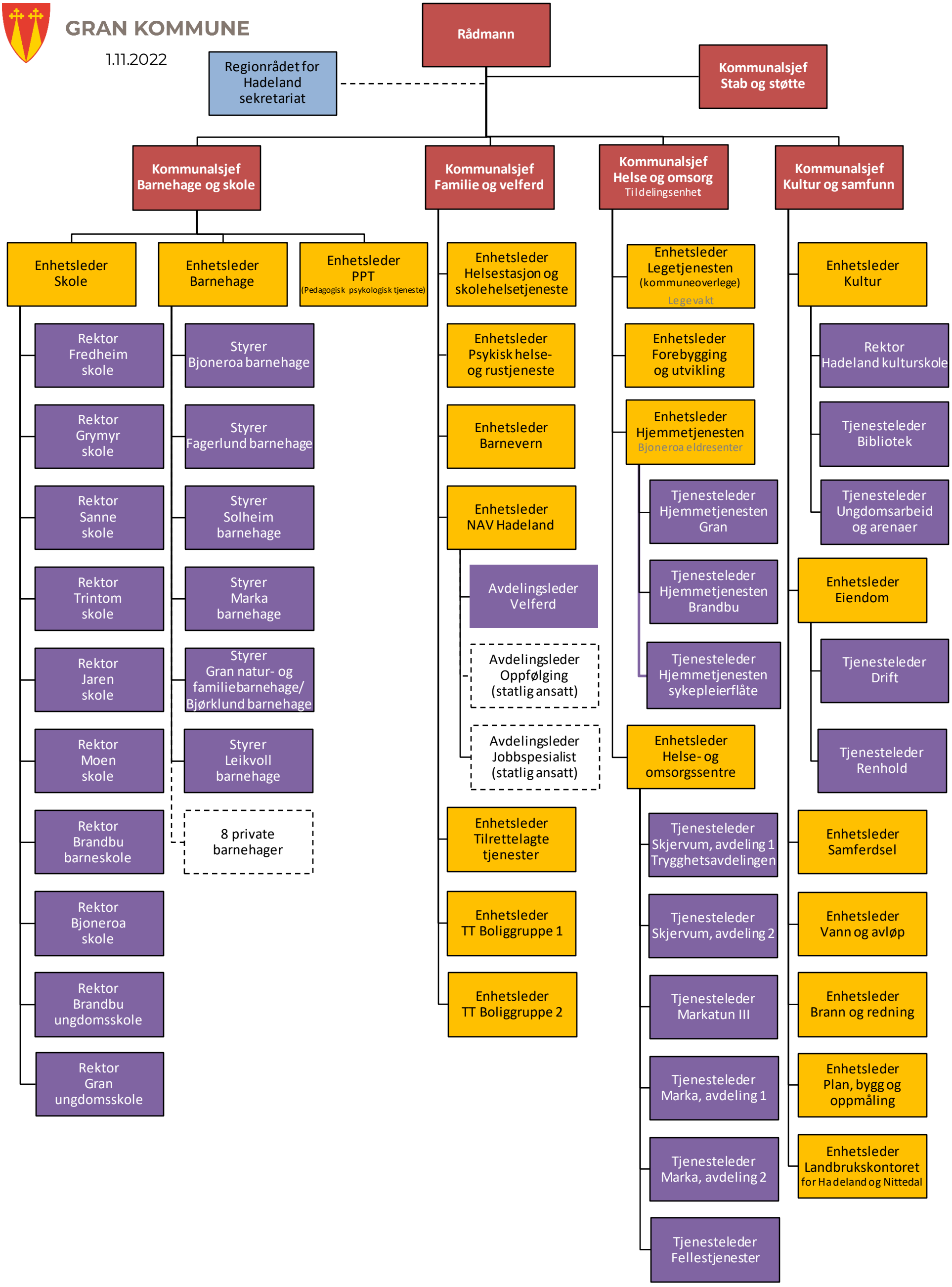
1.11.2022