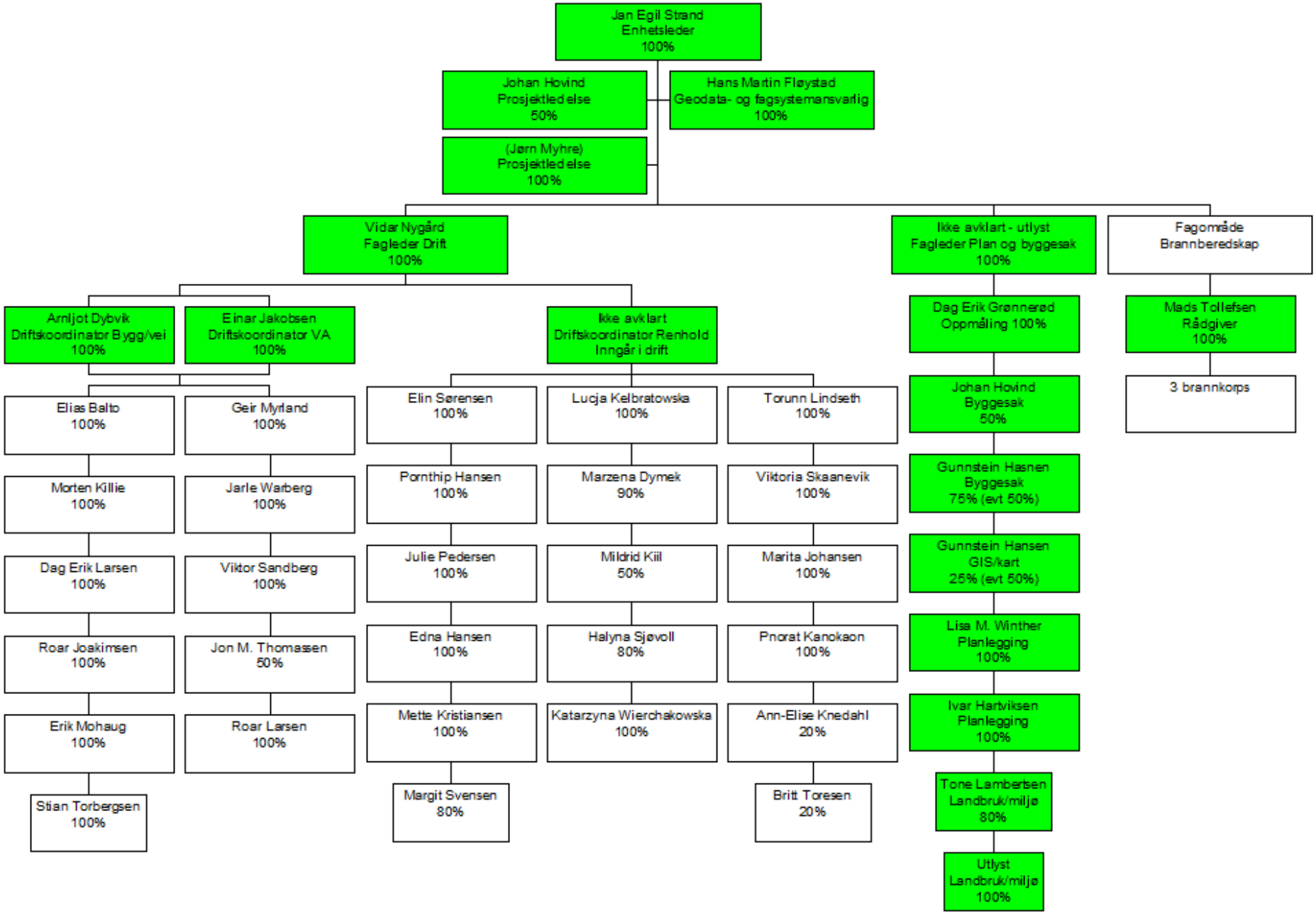Enhet for samfunn og infrastruktur